The Auburn Community Booster

Published in the Interests of the Merchants and Residents of this Community

VOLUME III No. 14 — CHICAGO, DECEMBER 11, 1917 — 5,000 CIRCULATION GUARANTEED

LOCAL NEWS

The Parent-Teachers Association of Calumet High School and Auburn Park school met last Monday. Mrs. Julia C. Hallam will speak. Welfare work will be discussed.

The Gresham Lodge No. 148 I. O. O. F. gave a card party and dance on Wednesday evening, Dec. 5th, at Auburn Park Masonic Temple, 7882 Emerald Ave.

Sigma Phi Sorority gave a dancing party at Hamilton Park on Saturday evening. There are twelve members.

The Auburn Highlands Auxiliary of the Red Cross held a meeting at Mrs. O. A. Murphy's, 8042 Throop St., last evening. Work is being planned and yarn distributed. A fee of from 1c to 5c is being charged at each meeting to buy additional yarn to make outfits for Auburn Park boys. Auburn Parkers are invited to "Do your bit."

Shop early in Auburn.

Watch the Christmas sales in Auburn Park.

We are sorry to hear Mr. and Mrs Kitchen have left us and have moved to Denver.

Master Smith of 8532 Morgan St. is some boy.

Did you sign the Good Fellow Pledge?

Calumet High School, 81st and Normal Ave., held an interesting meeting. Mothers told their experience in earning a dollar for the use of welfare work in the neighborhood.

Buy your knitting needle in Auburn Park. They are better than those down town.

Miss Munch, 7731 Carpenter, is celebrating today as she is one month old.

Auburn Park was well represented at the stock show. Little Helen Bolik claims it's as good as Christmas.

Racine Avenue cars are beginning to progress southward—as usual via freight.

Charles Wall of Denver is visiting his mother, Mrs. B. Wall, 7738 Green St.

HIGHLAND NOTES

Magnolia, Miss Carrier's docile Pil goat, is busy these days knitting socks for the soldiers. And like a real knitter she sports a knitting bag. Added to this Magnolia gave vent to her love of country by chasing Dan Kelly's dachund three blocks the other day. Keep up the good work.

A car was seen on Seventy-ninth Street some time last week, which goes to prove that things will happen.

All the young men in Auburn Highlands who wish to join the Highland Knitting Club should see Sister Flynn who will be pleased to enroll applicants. The two two and the four hundred and one will be taught.

WHEN IS A DEAD "FLIVVER" DEAD

When is a dead "flivver" dead? Seems like kind of a peculiar question, doesn't it? But then, peculiar things happen nowadays. We don't know anything about this dead "flivver" business and we presume that you don't, but, if one were to ask the inhabitants of that part of Auburn Highlands known as Arizona, this same question, they could give an answer which would be entirely their own. And so we asked them, and were favored with a little tale. Here goes:

Last Friday a tin Lizie, alias the "flivver," came out to the aforesaid part of Highlands—and lay down and died. Yes, she deliberately lay down and died. And although a dozen hepersons parted with a lot of energy in trying to work up a little animation in the little gas chariot—she quivvered not. To all appearances she had run her gait and then quietly and unobtrusively had made her exit into the great beyond. Pressed by a sense of hospitality, the neighbors, polite and kind, turned out en masse to extend condolence to Lizzie's chaperone—which helped to soothe matters a bit. At last it was decided to take the dead "flivver" to its resting place for final obsequies. And so, up the street she was towed, followed by the mourners. But lo—when nearing the corner of Eighty-second the deceased coughed a few times, sneezed violently, and then—away she tore, removing from her path one of the rear wheels of the towing coffee wagon and causing a perfectly good load of coffee to be distributed over Loomis macadam. And now may we again ask—when is a dead "flivver" dead?

P. S.—The "flivver" incident is now history in Arizona but in the atmosphere there still hangs—the mystic aroma of coffee.

PARENT-TEACHER ASSOCIATION OGLESBY SCHOOL.

The Oglesby Red Cross Auxiliary meets every Wednesday at Oglesby School. Wool is furnished to experienced knitters with full Red Cross instructions.

Plain sewers are especially needed for Wednesdays, the 12th and 19th, to finish the garments on hand before the two weeks' Christmas vacation, as the Auxiliary cannot meet during that period.

THE LIBERTY LOAN

"No matter how great the cost may be, this country's participation in the world war will bring a reward immeasurably greater. When the smoke of battle clears away and the prayed-for peace is established, that great, intangible, but mighty thing, which may aptly be called the American soul, will have assumed the strength and flawless proportions to which it was destined. It has been great and strong and virile, but it has lacked much of the element of oneness. War will weld the vagrant, shifting ingredients into a great single unit, and when the great American soul comes fully into its own, the dreams of the forefathers—the founders of this nation—will be realized."

Felix J. Streckmans, chairman of the foreign-language division of the Liberty Loan executive committee of the seventh federal reserve district, thus expressed himself when the recent campaign in the interest of war bonds was at its height. Mr. Streckmans was born in this country, but his parents came from Belgium.

"The war will mean the permanent passing of the hyphen," he went on. "There will be no more hyphenated Americans; there will be no more divided allegiance, although the natural motherland sentiment may burn as brightly as ever before. But America will be the land of Americans. America will be as hospitable as in the past, as wholesome in her desires to extend the helping hand, but it will be a more united America—an America whose flag can have but one meaning to all. War is a great leveler of caste and the time is not far distant when there will be but one class in this great land of ours—and that class will be known by one word—'American'.

"Victory has not yet perched upon the banner of free America, but it must perch there eventually. The more whole-hearted and earnest we do our part in the great struggle, the sooner will the peace of the entire world be assured and that peace will prove a blessing to friend and foe alike. The organization of American citizens of foreign birth or extraction which resulted in connection with the recent campaign to raise war funds, must be maintained and strengthened for future work. When another loan is authorized by the government at Washington, the foreign-language division of our people must be in a position to do even greater work than it did in the last campaign."

Mr. Streyckmans and his associates will labor throughout the interim between campaigns to strengthen the various foreign-language organizations for work in the next Liberty Loan drive in the seventh federal reserve district.

The long days pass and ever
I look for you in vain,
My heart is sick with waiting
And weary with the pain
Of longing, ever longing
For sight of one so dear;
It seems as if my yearning
Must serve to bring you near.
Long nights I spend in sorrow,
And morns give birth anew
To hope that e'er the morrow
My wish will bring me you.
—Isabel Forner Weddon.

Auburn Community Booster

Published Every Tuesday

FOSTER & McDONNELL, Publishers
Specializing in Co-Operative Advertising
Office:
540 West 63rd Street
Telephone Wentworth 4731

288

SOLDIERS AND LIBERTY LOAN

The American soldier does not believe in doing things by halves. He uses the full unit in giving expression to his practical patriotism. He not only stands willing to support the flag in its glorious onward march to world liberty and freedom, laying down his life if necessary, but he stands willing to aid the government by lending liberally of his money. What he did in connection with the second Liberty Loan should serve as an inspiration to the entire nation.

Subscriptions to the second Liberty Loan from the military establishment of the United States reached the gigantic total of $89,803,300. The American army had a per capita subscription of $76.86, representing an average subscription of $113.25 and nearly 70 per cent of the army subscribed.

The American expeditionary forces in France subscribed $5,661,850. Troops in Hawaii rolled up $1,269,150; those in Panama $1,113,600 and those in the Philippines and China $358,550.

The thirty-one cantonment camps in the nation subscribed for $43,080,500 of the war bonds. The sixteen National Army camps subscribed for $23,740,900, the fifteen National Guard camps taking $19,339,600 of the securities. Twenty-five of the thirty-one cantonment camps went over the $1,000,000 mark and eleven of them subscribed individually for more than $1,500,000. The National Army camps had a per capita subscription of $68.36. Camp Meade, at Admiral Maryland, led the National Army with a per capita subscription of $89.36. Camp Cody at Deming, N. M., led the National Guard with a per capita subscription of $96.56.

The North Pacific Coast Artillery district, with headquarters at Seattle, Washington, reported a total subscription of $454,650 from 4,063 subscribers of a total strength of 4,718 men.

In the latter part of the bond campaign, officers and enlisted men were detailed wherever practicable, to cooperate with local Liberty Loan organizations. A typical sample of the results was shown in the telegraphic report from Camp Lee, the National Army cantonment at Petersburg, Virginia, to the effect that through the efforts of officers and enlisted men of that camp, bond subscriptions amounting to $14,532,450 were obtained from persons residing outside of Camp Lee.

This amazing showing by the men in arms should bring home with compelling force a lesson in practical patriotism to all persons who are not called to the army. The next Liberty Loan will determine the extent to which this lesson carries.

Do your Christmas shopping in Auburn, the wise buyer's trading place, and save money.

A new order of patriots is in existence now—their badge is the market basket—and you see them every day, carrying their own groceries and meats, thereby saving delivery and bookeeping expenses and keeping the cost of living down. Anyone can join this order—just get out your market basket and you are a member.

Christmas stocks are especially attractive this year. Do your shopping early in Auburn.

The Place To Save Money on
Good Meats
KRABER MARKET
7810 S. Halsted St.

Every Day a Sale Day
Tuesday December 11th
(Meatless Day

Fresh Baltimore Oysters...	43c
Fancy young Spring Geese.....	24½
Fancy Spring Chickens	24½
Wednesday December 12th	
Fresh Pork Tenderloins ...	32c
Boneless smoked Pork Butts	32½
Choice Sirloin or Round Steaks	20½
Thursday December 13th	
Rib Veal, Pork or Lamb Chops	23½
Choice Club or Porterhouse Steak...	22½
Small Link Pork Sausage or Export Frankfurters	20c
Friday December 14th	
No. 1 Sugar Cured Strip Bacon	36½
Choice Veal, Lamb or Beef Stew...	15½c
2 lbs. Our Best Lard	57c
Saturday December 15th	
Pork Loins, whole or cut.....	24½
Choice Pot or Rib Roasts	18c
Native Boneless Rolled Rib Roasts...	21½
Choice Legs of Lamb...	24½c
Our Own Make Pork Sausage Meat	22½

Watch Our Signs on Windows for Special Prices Not Advertised. It Pays

Stop in on Your Transfer---Get Your
HEMSTITCHING
Done While You Wait
The New Hemstitching Shop fills a long felt want in Auburn Park
7848 So. Halsted Street

List Your Real Estate for Sale Where the Buyers Come From
ERNIS E. FEENEY
Real Estate, Loans and Insurance
31st and Wallace Sts.
Phone Drover 3344

WUSSOW BROS.
FLORISTS
Cut Flowers, Seeds, Bulbs, Plants and Floral Designs
439-449 W. 80th Street
Phone Stewart 1441 Near Vincennes Ave.

Bibles and Testaments, Mottoes, Calendars, Booklets Xmas Cards and Gifts
Come to
8017 Normal Ave.
or Phone Vincennes 3063

Stock Yard Men Take Notice
Party with 7 pass. Sedan Kissel Kar will contract to handle Professional or Business Men to and from work at a monthly rate. Terms reas. Best of service guaranteed. 7835 Halsted St. Phone Stewart 1052.

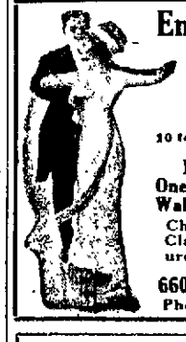
Englewood Dancing Academy
Instruction
10 to 10 Daily
Large Ballroom
Latest Jazz
One Step, Fox Trot
Waltz and Two Step
Children's Dancing Class Every Saturday from 2 to 4
6603 S. Halsted St.
Phone Normal 6295

STIGALL'S
LAXATIVE ASPIRIN CAPSULES
...FOR...
COLDS, LA GRIPPE AND RHEUMATISM
CONTAINS NO QUININE TO AFFECT THE HEAD
PRICE 25 CENTS
W. J. STIGALL, - CHICAGO, ILL.

7757 South Halsted Street
N. E. Cor. 80th and Halsted Streets

When Santa Claus is perplexed he naturally turns to Our Gift Catalog which is the
Final Solution for all Puzzled Gift Buyers

Yours Just for the Asking
FREE

Prices on Every Article — Start Your Shopping Right

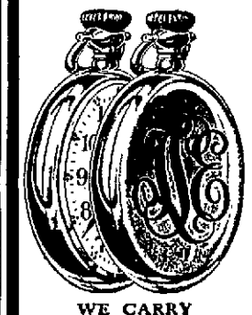
WE CARRY
Reliable Watches of every description from the inexpensive to the most costly.
Cases in all sizes and makes with Elgin, Waltham or other movements.

ELEGANT APPEARANCE
In all the Standard makes from the lowest price up to the elaborate.

MEN'S STRAP WATCHES—With Luminous Dials and Hands
Luminous dial strap watches are proving exceptionally popular. They are of great service in telling time at night as well as by day and are a companion as well as a servant to the men in the field.
Sportsmen, motorists, golfers, athletes and army and navy men instantly appreciate the features which make these the handy watches for outdoor service.

WE BUY DIRECT FROM HEADQUARTERS AND SAVE YOU THE MIDDLEMAN'S PROFIT

David C. Nelson
JEWELER
7816 Halsted St. — Phone Stewart 769
OPEN EVENINGS UNTIL CHRISTMAS

Jewelry
is the Ideal
Christmas Gift

Treasured for its inherent beauty and value, cherished as the years go by for the memories it revives.
Our selection of Diamonds, Watches, Silverware, Cut Glass, Painted China, French Ivory is rich and varied at remarkably low prices.
We trust to your good judgment to appreciate good values when you see them.
May we not help you select the gifts which will be most cherished by your friends?
ENGRAVING FREE — ARTICLES HELD UNTIL WANTED
A. L. Bloomquist
JEWELER
7824 South Halsted Street
THE FULL VALUE STORE

First Class Hemstitching
done on short notice
10c Per Yard — Work Guaranteed
MRS. A. BENSON
7936 Racine Av. — Vincennes 614

$2.00 First Prize
$1.00 Second Prize.
$1.00 Third Prize
School children not over 12 years old may try for the above prizes. Get further information at
Auburn Park Pharmacy
W. J. STIGALL, R. Ph.
N. E. Cor. 78th and Halsted
Telephone Stewart 2950

Everybody's Wants!

WHY GO DOWNTOWN?
Auburn 5c & 10c and Variety Store
Cosmopolitan Block, 7928 Halsted
carries a full line of all kinds of Toys.
Morse's High Grade Candies
Our Prices are always the lowest
Store Open Every Evening Until 10:00 o'clock

FURNACES
Installed and Repaired
Gutters, Downspouts, Skylights, Cornices and all kinds of Tinners Work
JOHNSON FURNACE WORKS
751 West 79th Street
Phone Stewart 1048

BLACK & HAYDEN
Jobbers and Wholesale Dealers
Wall Paper, Paints, Brushes, Oils Varnishes, Window Glass and Room Mouldings
7837 Halsted St. — Stewart 525

Budney Concentrates
on Eye Work Only
No Side Lines
Budney 7852 S. Halsted St.

Auburn Beauty Shop
Mrs. Gitzen
808 West 78th St.
BURNHAM SYSTEM
Phone Stewart 4152

Your Business Card in These Columns
will give you the maximum of publicity at the lowest cost.
Phone Wentworth 4731

SPECIAL OFFER
Pianos Tuned **1.50**
Expert Repairing — All Work Guaranteed
EMIL KIESLING
Phone Stewart 4425 — 7330 Lowe Ave.
For Sale, a good used Piano for $60
Also Organ for $20 will make terms

Hand Painted **CHINA** for Christmas Gifts
This Adv. is worth $1.00 on a $5.00 Sale. Bring it to
VAN'S 943 W. 63rd St.
Open Every Evening
Join Our 10c and 25c Clubs

Nurses' Registry
Phone Normal 3298

Your Nearest National Bank
The Mutual National Bank
OF CHICAGO
7829-31 South Halsted Street

REASONS WHY YOU SHOULD BANK HERE
Reason No. 3
ITS business is conducted according to the NATIONAL BANKING LAWS and good business methods by ELEVEN DIRECTORS, each of whom take an active personal interest in the bank's affairs.
Capital and Surplus - - $225,000.00
Hours, 9 to 3; Saturdays, 9 to 12; Evenings, Tuesday and Saturday, 6 to 9
Under United States Government Supervision
Checking and Savings Accounts Solicited
OFFICERS
LOUIS RATHJE, President — HENRY G. LAUERMAN, Vice-Pres.
FRED H. KORTHAUER, Cashier — ANDREW W. HARPER, Vice-Pres.

FOR A CHRISTMAS PRESENT—Give a Mutual National Bank Savings Book. We will provide a neat, suitable gift envelope.

Toys for Kiddies

For Good Substantial, Built-to-Last Toys Come to Our Store. We have

SLEDS AND STEERING SLEDS
ICE SKATES AND ROLLER SKATES
COASTER WAGONS, VELOCIPEDES

For the Grownup We Suggest

POCKET KNIVES, CARVING SETS
NUT CRACKERS AND PICKS
SAFETY RAZORS AND BLADES
ELECTRIC IRONS
WATER POWER WASHING MACHINES

Herbert Dix

Hardware and Household Supplies

746 West 79th Street **Stewart 5112**

A Plea for Our Boys

Full many a soldier will suffer,
And many a soldier will die
For the want of the warmth of a sweater
Too few are the needles that fly!

Too few are the hands that are willing
To do what the war bids them do,
For the sake of the boys who are fighting
For love of the Red, White and Blue!

The Red Cross gives yarn for the asking,
The Red Cross will show how to knit.
Will the daughters of Freedom be slackers
When brothers are doing their bit?

Oh, many's the loved one, returning
With tales of the blood and the cold,
That will mention the sox and the sweaters
And things that we've knit for our hold

And many's the one, humbly dying,
That might have been saved had we knit,
And thus covered our boys with warm garments!
Had women but done their small bit.

—Isabel Forner Weddon.

Edison

They call him genius, but he only
Listens to his soul;
They call him genius, but he only
Gives his will control;
They call him genius, but he only
Works with might and main;
They call him genius, but he only
Uses his good brain.
His strength they cannot fathom, nor his
Instinct, nor his nerve,
But he only rules his spirit, and
It supplies his verve.
A genius—yes, and truly so—but
Ask and he will tell
That genius is plain pegging—pegging
Long, and pegging well.

—Isabel Forner Weddon.

GIFTS FOR HIM

IF YOU WISH a Gift for Dad or Brother, select it from our offering, and he will be more than pleased, because our Merchandise is chosen from the best manufactories and every article is of standard, first-class make. We make a special effort to assist ladies in making selections in Men's Wear and our list of lady customers is rapidly increasing. Let us help you.

Shirts as a gift are always useful and acceptable
Manhattan All Silk Shirts, especially desirable as a gift, up from.. **5.00**
Manhattan Shirts, the best made, up from **2.00**
Wilson Bros. Shirts, very good values, all styles, up from..... **1.25**
Suspender and Garter Sets, special, up from **1.00**

A Few Suggestions

If You Can't Decide Yourself, Let Him Decide Buy a Gift Certificate—In Any Amount You May Choose

Don't Forget the Soldier Boys

We have fine warm Sweaters, heavy Underwear and Wool Sox, just what is needed.

Cheney Silk Neckwear, for style and wearing quality can't be beat; Neckties, all shapes and styles, up from **50c**
Cheney Silk Mufflers, newest styles, best made, up from **1.00**
Handkerchiefs, all linen, 4 in a box, special **1.00**
Handkerchiefs, up from 3 for..... **25c**

Tim Weldon, Tailor and Furnishings

7823 South Halsted Street **Open Evenings**

Store Open Every Evening Until Christmas

Do Your Christmas Shopping Early

DRESS GOODS

36 inch All Wool Storm Serges in all colors and black, very specially priced for this sale..... **79c**

42 inch Extra Fine Worsted Scotch Plaids, a large assortment of beautiful patterns, very special at **79c**

DRESS FLANNELETTES

27 inch High Grade Dress Flannelettes in the most beautiful designs and colorings, 25c values, special at **18c**

PERCALES

36 inch Extra Fine Dress Percales in light and dark colors, 23c values, special at..... **19c**

TOWELS FOR CHRISTMAS

24x48, extra heavy Bleached Turkish Towels with hemmed edges, regular 39c values, special..... **29c**

One lot Extra Fine Turkish Towels in fancy colored borders and stripes, especially priced for this sale **35c**

50 dozen Extra Large Fancy Colored Border Bath Towels. Make useful Christmas gifts, 65c values, specially priced for this sale **50c**

One lot Extra Heavy Large Size Turkish Bath Towels in fancy colored borders and stripes, especially priced for this sale at **$1.00, 89c, 75c** and **69c**

BEDDING

Full size extra fine Marseilles Bed Spreads with scalloped edges, square and cut corners, special values at **$4.95, $4.50, $3.95** and..... **3.50**

COMFORTERS

Full size extra fine Silkoline Covered Comforters filled with pure white cotton, special at ..... **4.95 to 2.50**

SHEETS

81x90 full size soft finish Bed Sheets made of the very best sheeting, $1.75 values, special at **1.49**

PILLOW CASES

45x36 inch Bleached Embroidered Pillow Cases made of extra fine cotton, scalloped edges, special values for this sale, at ..... **69c and 59c**

Grand Holiday Sale

AT

Reiss & Meyers

The Store of Superior Qualities and Moderate Prices

7826 to 32 South Halsted Street, near 79th Street

We are now prepared to serve you with the largest assortment of Toys, Dolls, Games and Holiday Goods of every description ever shown on the South Side at the low prices of two years ago. We advise shopping early. Early in the week, early in the day, while stocks are at their best—which will make shopping a pleasure. This sale for Wednesday, Dec. 12th, Thursday, Dec. 13, Friday, Dec. 14th and Saturday, Dec. 15th

Christmas Presents For Men

CHRISTMAS PRESENTS FOR MEN

Men's Bath Robes, made of extra heavy blanket flannel and crash, special for this sale at from **$8.95** down to..... **3.95**

Men's Smoking Jackets, nicely made of all wool cassimeres in dark grey mixtures, specially priced at **$5.95** and..... **4.95**

MEN'S SILK SHIRTS

The largest assortment of Men's High Grade Silk Shirts on the South Side, all this season's styles, priced for this sale from $7.50 down to **3.95**

Men's fine Negligee Shirts, made of good quality Percales and Madras Cloths, soft and stiff cuffs, special at **$1.00 $1.25 $1.50**

MEN'S TIES

A large assortment of pure Silk Four-in-Hand Ties especially priced for this sale at **$1.50** down to..... **25c**

Men's Suspenders, made of good, strong, durable elastic webb, special, pair, **$1.00, 50c** and **35c**

Men's Sweater Coats, the largest and most complete line on the South Side, prices range from **$12.00** to **1.50**

Men's Hose in Lisle, Silk Lisle and Pure Silk, black, white and colors, priced, pair, **$1.00** down to..... **35c**

Men's Night Robes, made of good quality Flannelette, in all sizes, priced for this sale at **$1.50, $1.25** and..... **1.00**

Men's Gloves, 250 pairs Men's Mocca and Kid Dress Gloves in brown, champagne and gray, $2.50 values, special..... **1.50**

Men's Pajamas, made of extra fine quality flannelette in pretty pink and blue stripes, very special at **$2.00, $1.50** and..... **1.25**

Christmas Presents For Women

WOMEN'S WEAR

Women's White Voile Waists, made of extra fine material, neatly trimmed with fine lace and insertion, $2.00 values, special..... **1.50**

Women's high grade Georgette and Crepe de Chine Waists in white and colors, especially priced from **$11.95** down to..... **4.50**

Women's long Kimonas, made of imported Japanese crepe, silk lined throughout, $5.00 values, special at..... **3.00**

Women's Dress Skirts, extra high grade makes, in black, navy and novelty effects, priced for this sale at from $12.00 down to..... **3.50**

WOMEN'S BATH ROBES

50 Women's extra heavy blanket flannel Bath Robes, in all the newest designs and colorings. Very specially priced at **$5.95, $4.95, $4.50** and ... **3.95**

WOMEN'S SWEATERS

Women's high grade Sweaters, in all colors. The largest assortment on the South Side, priced from **$10.00** down to..... **2.00**

RIBBONS AND FANCY GOODS

150 pieces all pure silk fancy Ribbons, in beautiful light and dark colorings, regular 39c values, sale price **25c**

One lot pure silk fancy striped and plaid Ribbons, in beautiful embossed floral designs, regular 50c values, 6 in. wide, special at..... **35c**

A MILLION HANDKERCHIEFS

Women's extra fine fancy Embroidered Corner Handkerchiefs, 3 in a fancy picture box, very special, per box, **$1.00, 75c, 45c, 35c** and **25c**

Women's Initial Handkerchiefs, with beautiful embroidered initials, priced for this sale at **25c** and **15c**

Men's Initial Handkerchiefs, extra fine quality with embroidered initial, a very large assortment at from **50c** down to..... **10c**

Children's Handkerchiefs in beautiful fancy lithographed boxes, 2 and 3 in box, per box at **25c, 15c** and **10c**

DO YOUR SHOPPING EARLY IN THE DAY

and get the benefit of Reiss & Meyers' Green Stamps. Double stamps every morning until noon.

Also Double Stamps Tuesdays and Thursdays all day

SHOES AND SLIPPERS

Largest assortment of Men's, Women's and Children's Felt and Leather Slippers on the South Side at prices ranging down from ..... **5.00 to 59c**

Boys' Hi-Cut Shoes in tan and black, $4.00 and $4.50 values, sizes 9 to 13½ **2.95**

Sizes 1 to 6..... **3.45**

Children's Red Top Rubber Boots, best quality, sizes 6 to 10½ **1.85**

Sizes 11 to 2 ..... **2.35**

HAND BAGS

Hand Bags, made of good quality fine seal leather, plush and moire, with nickel frames, $1.50 values, special at **1.00**

Imported Beaded Bags, largest assortment in Chicago. They come in a large variety of patterns. Really wonderful values from **$7.95** down to **50c**

IVORY GOODS

The largest assortment on the South Side, such as powder and puff boxes, combs, brushes, clocks, picture frames, etc., at prices as low as 2 years ago.

Toys, Dolls, Games, Etc.

Assortment larger than ever

Boys' Velocipedes, spring saddle and adjustable handle bars, rubber tires, **$13.95** down to..... **3.50**

Swinging Horse, dappled and skin, leather bridle, saddle and stirrups, **$9.95** down to..... **4.50**

White Dressers with oblong and oval mirrors, **$4.95** down to **75c**

Reed Doll Carriages, highly finished and made to stand hard wear, **$12.95** down to..... **1.50**

Doll Beds, white enameled and wire, from **$2.95** down to..... **75c**

Dressed Dolls, unbreakable heads, with or without wigs, from **$2.00** down to **50c**

GAMES

Every game imaginable for boys and girls, priced from **$2.50** down to **10c**

Toy Automobiles, a large assortment at **$25.00** down to.. **4.50**

Curly Hair.

Curly hair is a constitutional, hereditary phenomenon. The curly hair curls because it is flat. Straight hair is cylindrical. Being flat, the hair has a natural tendency to assume a spiral shape. Cutting has no effect, as the cause of the flatness lies in the shape of the follicle. Hair issuing from a slanting, crooked follicle is bound to be flattened and twisted.

The Wise Fool.

"Money can't buy love," observed the sage.

"No," replied the fool, "but it comes in mighty handy for procuring the divorce."

In Wrong.

Old Adam liked to brag all day,
But Eve would tie a can
On his hot air when he would say
He was a self made man.

Gold.

Gold was known from the earliest historic times and is mentioned in the eleventh verse of the second chapter of Genesis. At first it was chiefly used for ornaments. The trade of the goldsmith is mentioned in the fourth verse of the seventeenth chapter of Judges in connection with the overlaying of idols with gold leaf.

Koreans Eats Rice With a Spoon.

While China and Japan take rice with chopsticks, Korea eats hers with a spoon. Prediction is that the next step will usher in the broad fork. "Whence comes this peculiarity?" asks the Korea Magazine. "One reason is that in the Analects of Confucius a record exists that the master ate his millet not with chopsticks, but with a spoon. Every saying that pertains to Confucius is reverently regarded in Korea, and the people of that land would rather follow the master than present day custom."—East and West News.

The Servian Swineherd.

In any Servian village there is only one swineherd, and he leads all the pigs of the community. In the morning he goes through the streets blowing his horn, and the pigs come out of their own accord and fall in behind him and follow him to the pasture. At night he brings them home, and they disperse to their sties in the same orderly way as they pass the houses to which they belong. They require no attention and no singling out.

Southern Mangrove.

The rhizophora mangle, the southern mangrove, is most curious in propagation. The seed sends forth a shoot that really comes through the seed and grows to a foot long. It then falls away and strikes, root end down, in the mud and is at once a plant.

She Got the Idea.

He—I say, Dolly, may I take your photograph? You look so pretty that I feel I could eat you! She—Oh, I see, that's why you want me on a plate, eh?

PRACTICAL HEALTH HINT.

Bites and Stings

In case of a sting of any kind the first thing to do, of course, is to remove the sting. This can best be done with the point of a knife or needle, but care should be taken not to break the skin for fear of infection. Then the next best thing, perhaps, is to apply ammonia water or soda water to the affected parts.

In case of bites, as well as of stings when the sting is removed, as a rule a paste of common baking soda applied to the affected parts or these bathed in ammonia water is all that is necessary. Where the poisonous effect is severe, however, send for a doctor. In the meantime the patient should lie down and keep quiet.

An application of a 50 per cent solution of a saturate solution of potassium permanganate which you get at the drug store is very efficient for insect poisons and for the poisons of plants, too, such as poison ivy and sumac.

Candies

For Christmas

THE PUREST AND BEST

Made in Our Own Sanitary Factory—Inspection Invited

WILSON'S

6340 South Halsted St.

The Original and Old Reliable

CANDY MAN

1 lb fancy boxes of Mixed Chocolates, assorted flavors **2.25**
5 lb fancy boxes of Mixed Chocolates, assorted flavors **2.75**
Large assortment of Candy Canes, 1c to $5.00

We are the original makers of the famous Buttermilk Chocolate Creams and ours is the only store where you can obtain this brand of chocolates.

REMEMBER—We have no branch stores and do not wholesale any of our goods and that THERE IS BUT ONE

WILSON'S

The Candy Man

6340 S. Halsted St. Phone Went. 3991

NO RAISE IN PRICES

Having Bought Our Supplies in Advance We Are Still Able to Sell at Old Prices

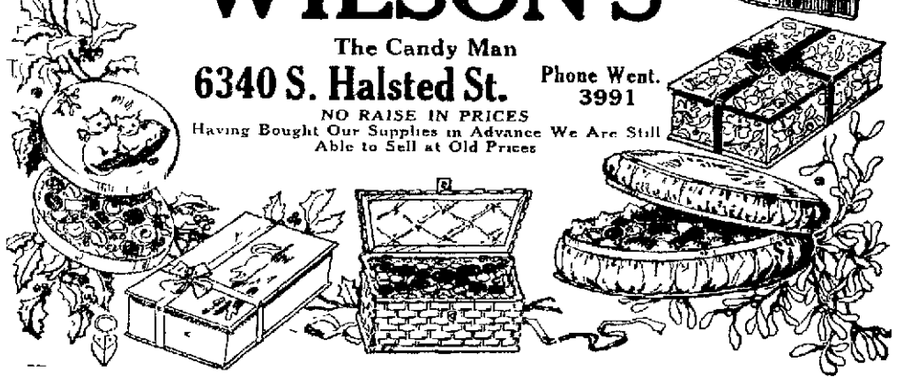

Remember the Soldier Boy Away from Home

Get your order in now. We will pack and ship candy to any camp for you. He will enjoy some of our Pure Candy

At the Cosmopolitan Theatre Thursday, Dec. 13th

Benefit Performance

Thursday, Dec. 13, a benefit performance will be given by the Englewood Theater to provide a fund for overcoats for Company B, Third Regiment, Illinois Militia.

The entire proceeds of this performance will be turned over to the soldier boys by the Englewood Theater management to help provide the boys with uniform overcoats. The boys are too proud to go out and ask for donations, and it is that they are perfectly willing to go out and earn their overcoats so have decided to accept the generous offer of the Englewood to stage a monster benefit show. The regular burlesque show will be held with no advance in prices but in addition the boys will give an exhibition drill and demonstrate what they have mastered in the art of drilling, and one of their picked squads will present a classy selection of formations on the stage. The theater will be decorated for the occasion.

Don't forget that the boys deserve all their patronage and no stone is being left unturned by the Englewood management and the boys to make this event a monster success.

The attraction is the Darlings of Paris which is a very strong bill. Don't be a slacker but a patriot help keep these boys warm by buying tickets at the Englewood box office of any member of Company B.

Mr. and Mrs. G. Haas of Marshfield Av. had twenty-four guests for dinner Thanksgiving day at their home.

Miss Lillian Van Dershaal of Racine Ave. will entertain the Lotus P. C. next Saturday evening at her home.

STERN & BENDER

The Store of Quality 7839-41 S. Halsted St. Groceries, Meat, Fish

We would like to call your attention to one of the big advantages in trading at our store—namely, here you can get a choice variety of fresh fruits and vegetables, all the staples in can and package goods and the best the market offers in fresh, salt and smoked meats—in fact, your whole table may be set from purchases at our store. And remember—our new CASH and NON DELIVERY system makes our prices as low as any. For example note a few of our regular prices

Ceresota Flour, ⅛ bbl sack	1.47
Savoy Graham or Entire Wheat Flour, 5 lb bags	35c
Rye Flour, ⅛ bbl sacks	1.39
Swan's Down Cake Flour	33c
Pillsbury's Bran	12½c
Hominy, in bulk, lb	7c
Rolled Oats, in bulk, lb	6c
Krumbles, pkg	10c
Kellog's Corn Flakes	9c
Peaches, fine qual, large cans	19c
Pineapples, Beauty brand, large cans	22c
Peaches, sliced, each	13c
Pork and Beans, Monsoon brand can	15c
Pork and Beans, Richelieu	16c
Peas, fine early June, Hippo brand	13c
Tomatoes, Plymouth Rock, large cans	17c
Tomatoes, Plymouth Rock, small cans	14c
Puffed Wheat or Rice	12½c
Pancake Flour, Aunt Jemima, Uncle Jerry's or King's	12c
Potatoes, white Wisconsin, peck	35c
Soap, American Family, each	5c
Soap, Big Ben, Classic or Crystal White	4½c
Catsup, Snider or Richelieu, pint bottles	23c
Liquid Veneer, 25c size	20c
50c size	39c
Powder, Grand mas, large pkg	12½c
Powder, Nine O'clock Washing	5c
Tea Cleanser, Lighthouse or Sunbrite, 3 for	10c
Clothes Pins, 1 dozen	5c
Matches, large boxes	5c
Pur dozen	55c
Toilet Paper, large rolls	7c
Four for	25c
Toilet Paper, small rolls	5c
Seven for	25c
Wax Paper in rolls full count, 3 for	10c
Takhoma Biscuit	6c
Krispy Crackers	12c
Black Walnuts, pound	7c

MEATS

TUESDAY, DEC 11	
Oysters, standard, quart	43c
Oysters, selects, quart	53c
Home Dressed Chickens, lb	28c
Fresh Fish of all Kinds	
WEDNESDAY, DEC 12	
Plate Corned Beef, pound	15c
Pickled Pork	28c
Shoulder, lb	28c
Hamburger Steak, pound	18c
Sirloin Steak, pound	28c
THURSDAY, DEC 13	
Round Steak, pound	25c
Porterhouse or Club Steak—pound, 32c and	30c
Home Made Pure Pork Sausage, pound	30c
Veal Stew, pound	20c
FRIDAY, DEC 14	
Kettle Rendered Lard, pound	32c
Leaf Lard, pound	30c
Brisket Bacon, pound	37c
Smoked Butts, pound	36c

All Kinds of Fish and Oysters

SATURDAY, DEC. 15	
Pork Loins, pound	28c
Pot Roast, lb, 22c and	20c
Edelweiss Hams, pound	32c
Rolled Roast, lb, 25c and	23c
Best Native Rib Roast, lb, 27c and	25c

We Dress Our Own Poultry

ASCHER'S COSMOPOLITAN THEATRE

Seventy-Ninth and Halsted Streets

TUESDAY, DECEMBER 11th
CONTINUOUS, 2 15 TO 11 15
Matinee—All Seats 10c
6 45 to 11 15—Adults 15c Children 10c

Francis X. Bushman and Beverly Bayne
In the Metro Wonderplay
'The Voice of Conscience'
The First Bushman Picture Mae Tinee, of the Chicago Tribune, Has Ever Praised

ALSO THIS DAY
Another Great 2-Reel Fox Comedy

By a curious turn of fate William Fotter alleged to impersonate Jane Houston. There is a remarkable resemblance between the two men. Houston who has still to serve three months in jail pretends the *other man*, who is to be released the next day to pass himself off as Brother Jim and cheer the last days of the old mother. Against his better judgment Potter goes to the Virginia mansion and is received with open arms and placed in charge of the estate. He falls desperately in love with Allaire but he is honor bound to remember the fact that he must think of her as a sister to Jim since and his love must him to tell her the truth but he is in honor bound not to do so while Mrs. Houston lives. How he suffers when he sees other men paying attention to the woman he loves while he himself must play the part of brother. I'll bet it works out all right in the endeavor, you? I won't tell you any more about it but will meet you next Tuesday between 2 and 11 at the Cosmo and we will talk it

THIS DAY we have fifteen dollars—15 nice clean American $1 bills—to say for us that this is the best Bushman picture ever made and that you will like him, Miss Bayne the entire cast and the whole show.

IF WE RECEIVE ONE COMPLAINT WE GIVE AWAY THE $15

Which in our opinion does not give you a fair chance at the money (there can be no complaint) but as long as we have the $15 on our brain and the idea of giving it away we will do it. We have hired a boy for the whole day at each show and both evening performances. We will ask you if you do not think this is a fine feature? Truthfulness will compel you to remain silent but the boy we have bribed—he will loudly declare "NO."

THEN WE GIVE THE LAST MONEY AWAY AS FOLLOWS
3:45, $3; 8:00, $7; 9:30, $5
Everyone Has an Equal Chance to Get the Money

WEDNESDAY, DECEMBER 12th
CONTINUOUS—2.15 TO 11 15
Matinee—All Seats 10c
6 45 to 11 15—Adults 15c, Children 10c

Earle Williams
IN
"THE GRELL MYSTERY"

A Clever Star — In A Big Play

DOES THE CRIMINAL ALWAYS LEAVE A CLUE?

FAMOUS sleuths claim that the criminal always is to be found this was also the theory of Hollis Lock wealthy society detective. And when he learns that Robert Grell the famous explorer had been found murdered he started out to find the clue that he knew existed somewhere. He found it in the match point on the dresser and the fingerprints were those of the girl he loved. He not told him that she was not would not be guilty. His knowledge the unfailing records of years told him that it was true that handwriting, the camera even eye-witness testimony might be but finger prints never! And then he found that Robert Grell the man he believed he had seen lying dead on the library floor whose funeral he had attended. But Lute had another unfeignable surprise in store. Grell was for a time suspected of having slain the man thought by everyone to have been himself. Weighted by a great love willing to sacrifice his own reputation to disprove the damaging evidence that pointed to his supposed wife Lock labored on. And his adventures make one of the most unusual dramas ever screened.

ALSO THIS DAY—THE LATEST
Hearst-Pathe News and Drew Comedy

THURSDAY, DECEMBER 13th
CONTINUOUS—2 15 TO 11 15
Matinee—All Seats 10c
6 45—Adults 15c, Children 10c
Adults must pay Government Tax

Norma Talmadge
IN
"The Secret of the Storm Country"

Suggested as a Sequel to
MARY PICKFORD'S
"Tess of the Storm Country"

IN this picture Miss Talmadge touches the highest note yet touched in her career as the squatter's daughter who is wronged and deserted by the man she loved left to rear their child under a cloud. She rises to great emotional heights and her portrayal of Tess will win the sympathies of everyone. Tess is a product of the storm country in general and of the despised squatters village on the shore of a beautiful lake. All her life she has been spent in the defensive and the one bright spot in it is her love for *Frederick Grave*. For a time Tess is happy in radiant reveries all of her own. Her happiness is short lived however for Frederick on the occasion of their next meeting breaks the news that his mother has sent him to wed Madeline Waldo Belcher whose brother, Ebenezer Waldo stricter besides being the wealthiest man in the community is the squatters arch enemy. Tess too broken to fight for her rights consents to keep their secret and allow the other marriage to take place.

He and his pseudo wife immediately after the wedding leave on an extended tour. A short time later her father dies leaving Tess without a protector in her hour of need. Her condition becomes known to the villagers who at the instigation of Ebenezer Walder tracker call her to task before the church council and attempt to force an immediate marriage with the villain, or he will sunder her. From there on the action moves rapidly to a thrilling climax. In weather the storm of heartbreak and sorrow holds Tess to her mind of motherhood and fight her way back to her second. The story is engaging, but entertainment with never a lag in the story. Don't miss it is the advice of all the critic.

ALSO
The Latest Christie Comedy And the Wonders of Nature

Auburn Park Dec 8th

My Dear Soldier Across the Ocean Blue
Your postal with the beautiful Xmas cover arrived and oh how happy it made me feel to know that you were not forgotten. I realize you have very few chances to write but if you knew the long wakeful hours I spend waiting and longing for the letter that may never come you would realize that the wives and mothers you leave at home have to be brave also.

I am still the perfect fool of old and the resolution I made on my one dissipation don't think. By all the good times you are missing Mary Pickford in her latest picture "The Little Princess" will be there the 14th and 15th. Now for a little surprise. You were always jolting me because I could not dance. Well every Monday night after the movies a little May up to Watts's Dancing Academy. It's on the hall above the theater. I am getting along fine and will soon be able to attend the Tuesday night class, which is the advanced dancing. Oh, Boy hurry home and dance with me.

Baby is playing with the little kitten and having the best of a good time.

Love and more love — From your own little

MARY

TWO DAYS ONLY

Friday, December 14th—Saturday, December 15th

NO ADVANCE IN PRICES
2 15 to 11 15 Continuous Matinee—All Seats 10c 6 45—Adults 15c, Children 10c
First and Only Presentation in This Vicinity
ENGAGEMENT EXTRAORDINARY

★Mary Pickford★

In Her Latest and Most Popular Success

'The Little Princess'

IN The Little Princess Mary plays another charming role from child life depicting the story of Sara Crewe. Known to thousands of readers of Miss Burnett's novels Sara is sent to an aristocratic English boarding school but at the death of her father and the loss of his fortune Sara is reduced to the position of a common slavey in this fashionable school for girls where she is subjected to all the drudgery and cruel unkindnesses thrust upon her by the hypocritical matron. Her lack position hunger and cravin for sympathetic companionship of her own age are all reminiscent of the adventures of Oliver Twist in the famous Dickens story. Sara Crewe is a sort of feminine Oliver Twist and when she confides to her slavey companion Becky that he hasn't eaten well for so long she knows she must be full of hollows but feelings reminds us of the forlorn Oliver when he passed his porridge bowl for more—and didn't get it. Again when Sara and Becky sneaking down stairs where a Christmas cake is in progress of making for the more fortunate girls the slavey had to be contented with the smells for the cake they knew would not be shared with them. Sara was not destined to remain a common drudge all however for the story of The Little Princess some of the romance of the Lady of the Lake she had in her a live city of London. Also the The Little Princess provides Mary Pickford with one of the most tender human roles which she has portrayed for the screen.

EXTRA FRIDAY
Latest Hearst-Pathe
And Vitagraph Comedy

EXTRA SATURDAY
Latest Bray Pictograph

SUNDAY, DECEMBER 16th
1 30 to 5 30—All Seats 10c
6 30 to 11 15—Children 10c, Adults 15c

J. Stuart Blackton
The Master of Screencraft, Presents
Sir Gilbert Parker's Great Story
'The Judgment House'

A powerful dramatic story of a beautiful frivolous woman and two men

ALSO THIS DAY
VAUDEVILLE
THE LATEST PERFECT KEYSTONE COMEDY AND A PATHE CARTOON

Special for Matinee Only
Not Shown After 5 P M
Helen Holmes in
The Lost Express
Episode No 5

Moderation

To the man that is forty, who has made moderation in all things his rule, life has only well begun and fame is still possible. The best things in a man's life usually come to him after the age of forty.

Work For Others.

If you are in doubt about this and that, worrying about yourself and not hopeful of any one else and forever restless and anxious go out and work for others and you will feel the healthy glow of new life

Just Reversed

City Girl—That hen is acting very queerly, just as though she were hatching a plot. Country Maiden—On the contrary, she is plotting a batch.—Baltimore American

Some Omen.

"Why do you believe in that fool superstition that it is unlucky to have thirteen people at dinner? asked Mr Gabb

Because I have only twelve knives and twelve forks," replied Mrs. Gabb.

Fact.

Don't chide the man who smites your cheek,
Forgive him, oh, my brother!
And you'll find that the nervy geek
Will smite you on the other

Paw Knows Everything.

Willie—Paw, what is a debutante?

Paw—A debutante is a girl who starts in when she comes out, my son.

Names is Names.

Rocky Rivers lives at Brackettsville Tex.

Safety First!

Miss Henrietta Kruger of 29 Stanley gardens, Nottinghill gate, W., begs to give notice that she has changed her name to Henrietta Kingston. Although a natural born British subject, she is persuaded to make this change solely on account of any prejudice which the use of the name may occasion.—Ad. in London Times.

COLONIAL TEA CO., 7807 S. Halsted St.

A DOLLAR spent wisely is a dollar well spent. You cannot help but spend your money wisely if you trade with us because our prices are rock bottom at all times not on four or five articles but all throughout our line, therefore, your dollar is well spent. We save you from one to five cents on every article purchased of us. On Coffee we save you from 5 to 10 cents on pound. On Teas from 10 to 20 cents a pound

Coffee, 20c, 23c, 28c and 32c the pound, cannot be duplicated
Teas, 35c, 39c and 49c the pound, high-grade Teas.

Waneta Coco, ½ lb can, 15c, 1 lb can	25c	Van Camp's Milk can	12½c	Flour New Century, ½ bbl sack	1.39
Oak Grove Butterine, lb	32c	Crisco, 1 lb can	27c	Flour Pillsbury's ½ bbl sack	1.47
Jelke Good Luck Butterine, lb	32c	Crisco 1½ lb can	40c	King's Buckwheat, pkg	10c
Nut Margarine, pound	31c	Tomatoes, No 2 size can	12½c	Graham Flour, 5 lb sack	33c
Cream of Nut Butterine, lb	31c	Tomatoes, No 3 size can	16c	Entire Wheat Flour, 5 lb sack	33c
Country Roll Butterine, lb	29c	Peas, Early June, can	12c	Rye Flour 5 lb sack	32c
Italian Beans, pound	12c	Peas, Sifted Early June can	15c	Rye Flour, ½ bbl sack	1.35
Cranberry Beans, pound	12c	Corn, sweet and tender can	13c	Pillsbury's Bran, pkg	12c
Navy Beans, pound	16c	Tomato Pulp, can	8c	Grape Nuts pkg	12c
Lima Beans, pound	16c	Fould's Macaroni and Spaghetti pkg	8c	Peanut Butter best grade lb	22c
Christmas Raisins, no seeds, pkg	10c	Yellow Onions, 3 lbs for	10c	Sugar 10 lb	8c
Sunmaid Seedless Sultana Raisins, pkg	15c	Sardines in pure olive oil	12½c	Rolled Oats 5 lbs for	29c
Lard Compound, pound	23c	Lunch Paper 5 pkgs for	10c	Cornmeal 5 lbs for	29c
Green Beans, can	12c	Palm Olive Soap, bar	9c	Arm and Hammer Soda 1 lb pkg	4c
Canned Cranberries, per can	5c	Olivilo Soap, bar	9c	Arm and Hammer Soda 1 lb pkg	8c
Mixed Nuts, pound	20c	Jap Rose Soap, bar	9c	Dr Price's Baking Powder 1 lb can	42c
New Walnuts, imported lb	25c	Kirk's Flake White Soap, bar	4c	Baker's Bitter Chocolate ¼ lb cake	18c
New Walnuts, California lb	28c	Kirk's Toilet Soap, bar	4½c	Instant Postum, 30c can for	23c
Table Raisins, 1 lb box	18c	E Z Stove Polish	8c	Best Grade Pure Butter lb	48c
Silver Kettle Cane and Maple Syrup, large bottle	27c	A B Stove Polish	8c	Split Peas, lb	12c
Figs, imported, stewing pound	16c	Burnshine 25c can 19c	12c	Honey in Comb, lb	24c
Washington Krisp, pkg	9c	Lux, pkg	11c		
Virginia Sweet Pancake Flour, lb	12c	Swift's Washing Powder, 4 pkgs	15c		
		Armour's White Cloud Soap, 10 bars for	43c		
		Armours Lighthouse Soap 5 bars for	27c		
		Swift's Pride Soap 6 bars for	29c		
		Matches, large box	5c		
		Quaker Oats pkg	9c		
		Purity Oats pkg	9c		
		Flour New Century ½ bbl sack	1.39		
		Flour, Pillsbury's ½ bbl sack	1.47		
		King's Buckwheat pkg	10c		
		Graham Flour, 5 lb sack	33c		
		Entire Wheat 5 lb sack	33c		
		Rye Flour 5 lb sack	32c		
		Rye Flour ½ bbl sack	1.35		
		Pillsbury's Bran, pkg	12c		
		Grape Nuts, pkg	12c		
		Peanut Butter, best grade lb	22c		

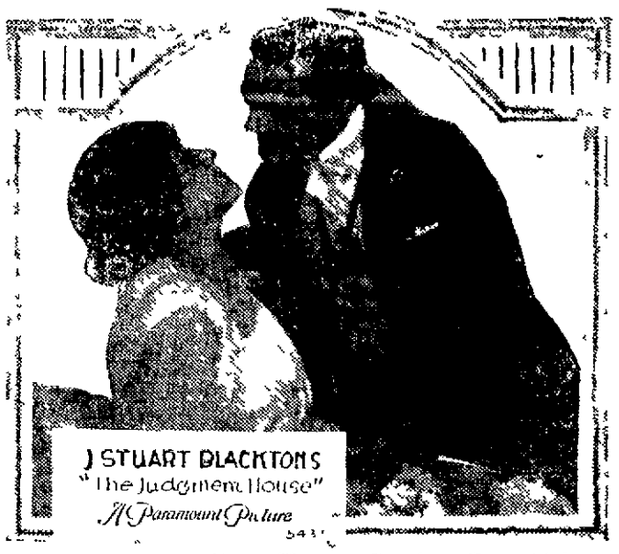

At the Cosmopolitan Theatre Sunday, Dec 16th

The Laugh Tornadoes

[illegible] Mutt and Jeff in a [illegible] Bud Fisher's famous comic creations [illegible] before the footlights [illegible] popular playgoing interest locally in forming at the office at the Garfield [illegible] for the girls that will be biggest and best of all the Bud Fisher comic cartoon comedies with music. Mutt and Jeff's [illegible] and in [illegible] for presentation for one week beginning Sunday matinee Dec 9.

Something approaching the rapidity of action variety of fine and colorful [illegible] number with which the new pieces succeed [illegible] before [illegible] averred [illegible] the multicolored tornado of the two trouble makers all the world knows are [illegible] in their antics [illegible] varied laugh [illegible] all the [illegible] as all the world knows [illegible] stage [illegible] the [illegible]

Curiosity [illegible] which they [illegible] the [illegible] Mutt [illegible] the newly organized [illegible] of the same name has taken [illegible] nine times this year and has [illegible] eight of them [illegible] at the other seven [illegible] last Sunday at West Side [illegible] they [illegible] the [illegible] Mutt was [illegible] and hamper [illegible] the Central States and [illegible] the Central States happy [illegible] This team is acquainted by [illegible] Mutt [illegible] whom much of the success of the team should be attributed. He has fought gamely in all games and has inserted much pep into his play. The great playing of Tullihal Lindahl was the outstanding features

Bring the Baby --- Stay all Day

Saturday, December 15 will be

BABY DAY

at Stigall's Drug Store

Halsted and 80th Streets

We have 1,000 Baby Customers in this vicinity. We want to see them all, weigh them all and get their names

A $2 Comb and Brush Set will be given to the YOUNGEST BABY
$2 in Cash to the mother accompanied by baby who makes the largest purchase

And a Souvenir for Every Baby Present

Special Sale on Baby Goods

BABY FOODS
CASTORIA
COUGH SYRUP
TALCUM POWDER
NIPPLES
BOTTLES
BRUSHES
SPONGES
CHAMOIS
WASH CLOTHS
TOOTH BRUSHES

INFANT SYRINGES
EAR AND ULCER SYRINGES
HOT WATER BOTTLES
SOAPS, ETC.

2 W. J. STIGALL'S 2 DRUG STORES

N. E. COR. 78th and HALSTED STREETS Phone Stewart 2950
N. W. Cor. 80th and HALSTED STREETS Phone Vincennes 102

SANTY HAS COME TO OUR STORE

Your Christmas Store

FRANK'S

7800-7806 South Halsted Street
S. W. Corner 78th Street

OUR HOLIDAY STOCK is now most complete and in readiness for your inspection. All kinds of Presents for both young and old. You will find it easy to make a satisfactory selection. Our Prices Are Within the Reach of All.

OPEN EVERY EVENING TILL CHRISTMAS

Christmas Tree Candles, box— **5c** (3 limit)

32 Cards, Seals, etc, assorted— **5c**

72 Christmas Cards, Tags, etc, special— **10c**

Special for Tuesday Only
Ladies' Pure Linen Initial Handkerchiefs, regular 25c value, special— **15c** (6 limit)

Special for Wednesday Only
Embroidered Pillow Cases, put up in holly boxes, pair, **50c** (2 pr limit)

Special for Thursday Only
Ladies' 3-piece Breakfast Set, consists of skirt, sacque and cap, complete— **75c** (2 limit)

Special for Friday Only
Ladies' Sateen Petticoats, with flowered ruffle, regular price $1 25, special— **79c**

Ribbons
Beautiful selection of fancy flowered Ribbon, special for this sale, yard **25c**
5 inch Moire Taffeta Ribbon, special, yard **19c**
Holly Ribbon, bolt of 5 yards **10c**

SLIPPERS FOR EVERYBODY
Men's Tan or black Opera or Everett Style Slippers, special **1.59**
Ladies' Felt Juliet Slippers, ribbon trimmed, special, only **1.25**
Men's vici kid Romeo Slippers, tan or black, special only **1.98**
Children's Red Felt Bootees, elegantly trimmed and ornamented **95c**

MEN'S FURNISHINGS
Men's Wool Sweater Coats, Lorenz knit—navy, gray or maroon, with shawl collar, special **3.00**
Others Up to $6.95
Men's Dress Shirts, big selection, $5.00 down to **98c**
Suspenders in holly boxes, big selection, $1.00, 75c and **50c**
Neckwear, beautiful assortment, in holly boxes, $1 00, 75c, 50c and **35c**
Mufflers, knitted or silk material, $2 00 down to **59c**
Gloves, warm knitted or leather, $2 50 down to **50c**

TOYS FOR THE LITTLE ONES
Tinker Toys, every boy wants one, regular price 50c, special **39c**
Master Builders, a practical toy, $1.00, 50c and **25c**
Battle Games, Army and Navy, special, 50c and **25c**
Champion Steering Sled, $1.50 and **98c**
Picture Books for the Baby, 10c to **25c**
Story Books for the Boys and Girls, special, 35c, 25c and **15c**
Large size Unbreakable Doll, special **25c**
Cooking School or Sunny Monday washing sets, special **50c**
10 piece set Enamel Dishes, special **25c**

BATH ROBES
Ladies' Bath Robes, big selection, splendid values at $4 95 down to **2.95**
Girls' Blanket Bath Robes, special **1.75**
Child's Blanket Bath Robes, special **1.25**
Men's heavy Blanket Bath Robes, special **3.50**

TEA APRONS
Large selection of fine Lawn and Dotted Swiss Tea Aprons, special value at 98c, 69c, 59c, 39c and **25c**

TOILET SETS
White Ivory Hair Receiver, Powder Puff, Tray or Comb, special, each **25c**

COUPON
Clark's Mercerized Crochet Cotton, with this coupon, spool— **7½c** (6 limit)

COUPON
Boys' lined leather Mittens, with this coupon, **29c**

COUPON
Boudoir Caps, put up in holly boxes, regular price 50c, with this coupon — **35c** (2 limit)

COUPON
Towel Sets, consisting of 1 large Turkish Towel, 1 Guest Towel and 1 Washrag to match, put up in box, set— **69c** (2 limit)

COUPON
Ladies' leather Hand Bags, with fittings, 75c value, with coupon— **39c** (2 limit)

COUPON
Baby Blankets, pink or blue border, each— **15c** (2 limit)

Handkerchiefs
Child's Handkerchiefs with fancy embroidered corners, 2 in box, special **12½c**
Ladies' fancy embroidered Handkerchiefs, 3 in box, special, box **29c**
Ladies' embroidered Linen Handkerchiefs, 3 in box, special, box **69c**
Men's Linen Initial Handkerchiefs, 6 in box, per box **1.50**
Men's Cambric Initial Handkerchiefs, 6 in box, per box **65c**

Lingerie
Ladies pure silk Boot Hose, special, pair **69c**
Fancy striped silk Hose, all colors in holly boxes special **1.25**
Corset Covers nicely trimmed in fancy boxes **59c**
Crepe de Chine Corset Covers special **98c**
Ladies Nainsook Gowns, big selection $1 95 and **1.50**
Ladies' Envelope Chemises of fine quality longcloth, special **1.25**

The Baby
Eiderdown Cape with hood, special, only **2.50**
Eiderdown Baby Bunting with hood, satin trimmed, special, only **2.95**
Corduroy Coats, quilt lined, with belt and pockets, special **2.95**
Knitted Sets, consisting of sweater, leggings and toque, special **2.50**
Knitted Bootees, 35c, 25c and **15c**

Hand made Knitted Hug Me Tights in all colors, special **1.98**
Ladies' Blouses in silk, Georgette or Voile, special values at $4 95, $3 95, $2 95 and **1.95**